



T.V.S. COMPOUND

C/PP/110/90 (17B)

Planning Permit No. \_\_\_\_\_

**APPROVED**

SUBJECT TO THE CONDITIONS IN THIS OFFICE LETTER

No. 11/83 Date 20.5.90

C/594/90

FOR MEMBER SECRETARY  
MADRAS METROPOLITAN  
DEVELOPMENT AUTHORITY  
MADRAS - 600 008.

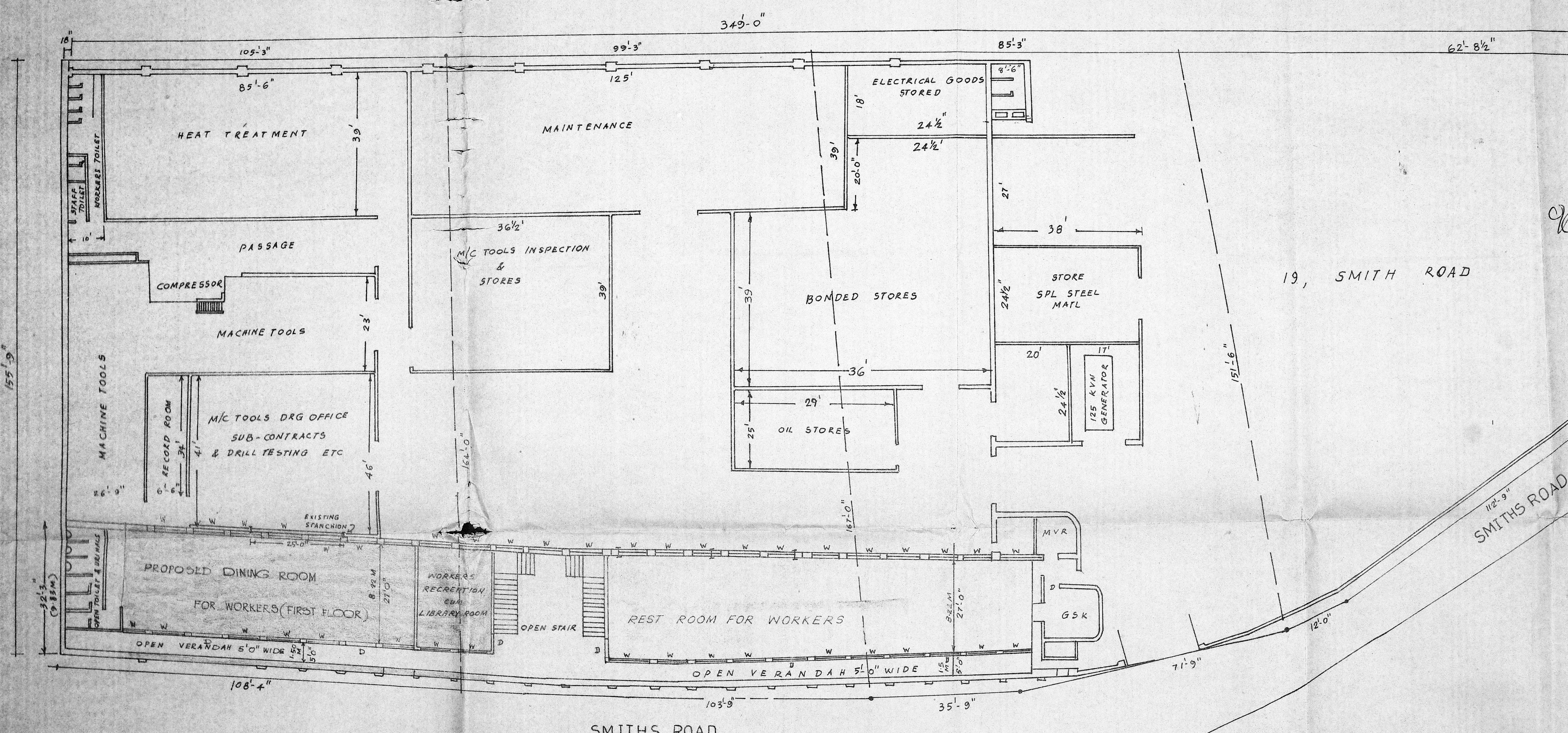

19, SMITH ROAD

SMITHS ROAD

SMITHS ROAD

**SITE PLAN**  
FOR PREMISES NO.18  
SMITH ROAD MADRAS-600002

- REFERENCE
- EXISTING
  - ROAD
  - PROPOSAL
  - BOUNDARY

For ADDISON & CO. LTD,  
K. ASWATHAPPA  
OWNER Secretary.

LICENSED SURVEYOR  
Licence No. 43

K. ASWATHAPPA, B.E. (Hons), M.I.E.,  
B.L., M.Sc. (Struc.) F.I.V.,  
Licensed Surveyor No. 43 Class 1,  
(Old) 193, Mount Road,  
Madras-2. Phone: 542655, 546655

M/S. ADDISON & COMPANY LTD K. ASWATHAPPA  
No. 18 & 19 SMITHS ROAD MADRAS - 2 Member Council of Architecture  
No. 1410.

ADDISON & CO (PREMISES NO. 4 SMITH ROAD)  
TOOL WORKS

SCALE: 1" = 16'-0"  
DATE: 90-02-07  
TRACED BY: S. Srinivasan  
DRG NO. TWC 0212/90

PREVIOUS SANCTIONED  
P 277/21-7-44  
ALSO P 2848/60 of 20/7/60

BUILDING OF ARTISAN PRINTERS

SMITH LANE



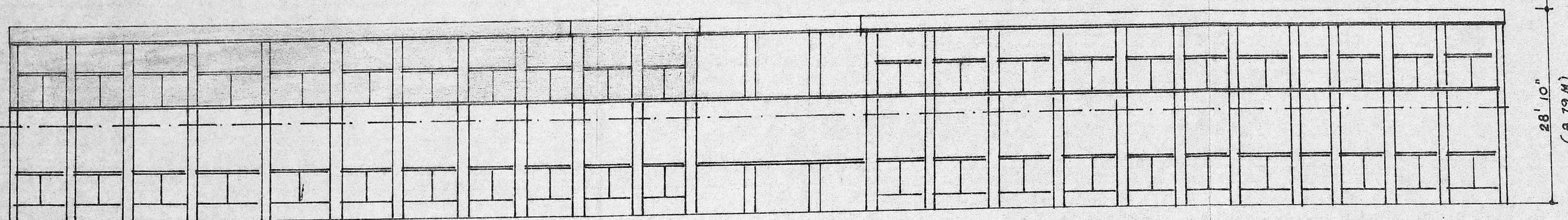

ELEVATION  
SCALE 1"=16'-0"

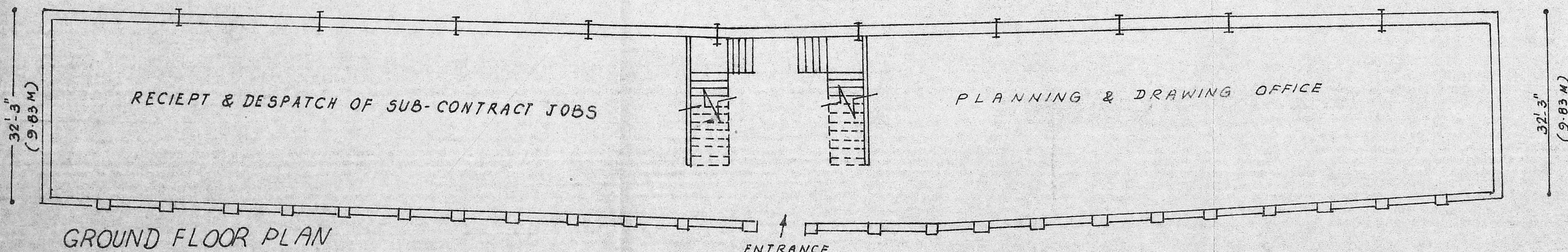

GROUND FLOOR PLAN

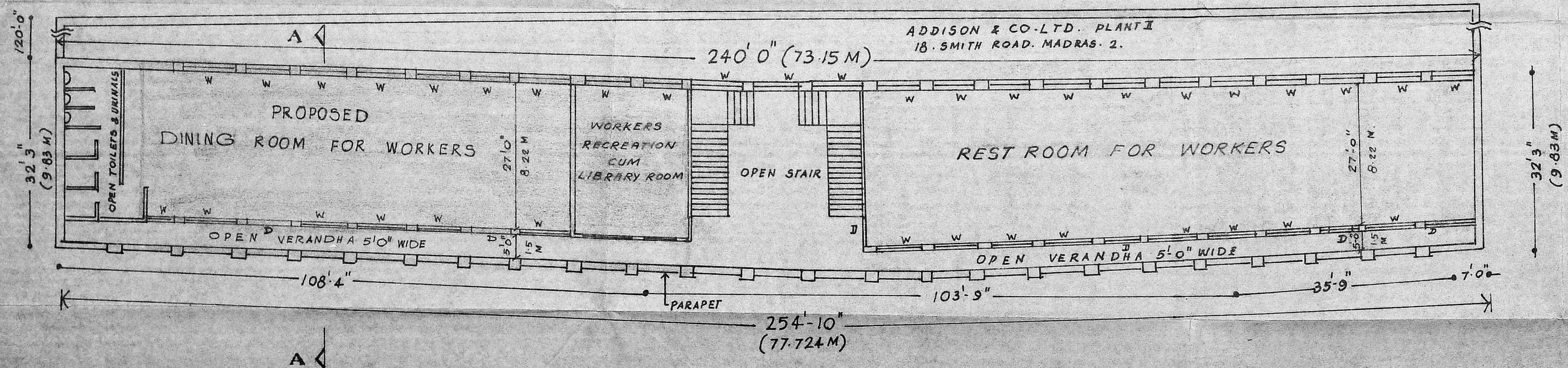

PROPOSED FIRST FLOOR PLAN  
SCALE 1"=16'-0"

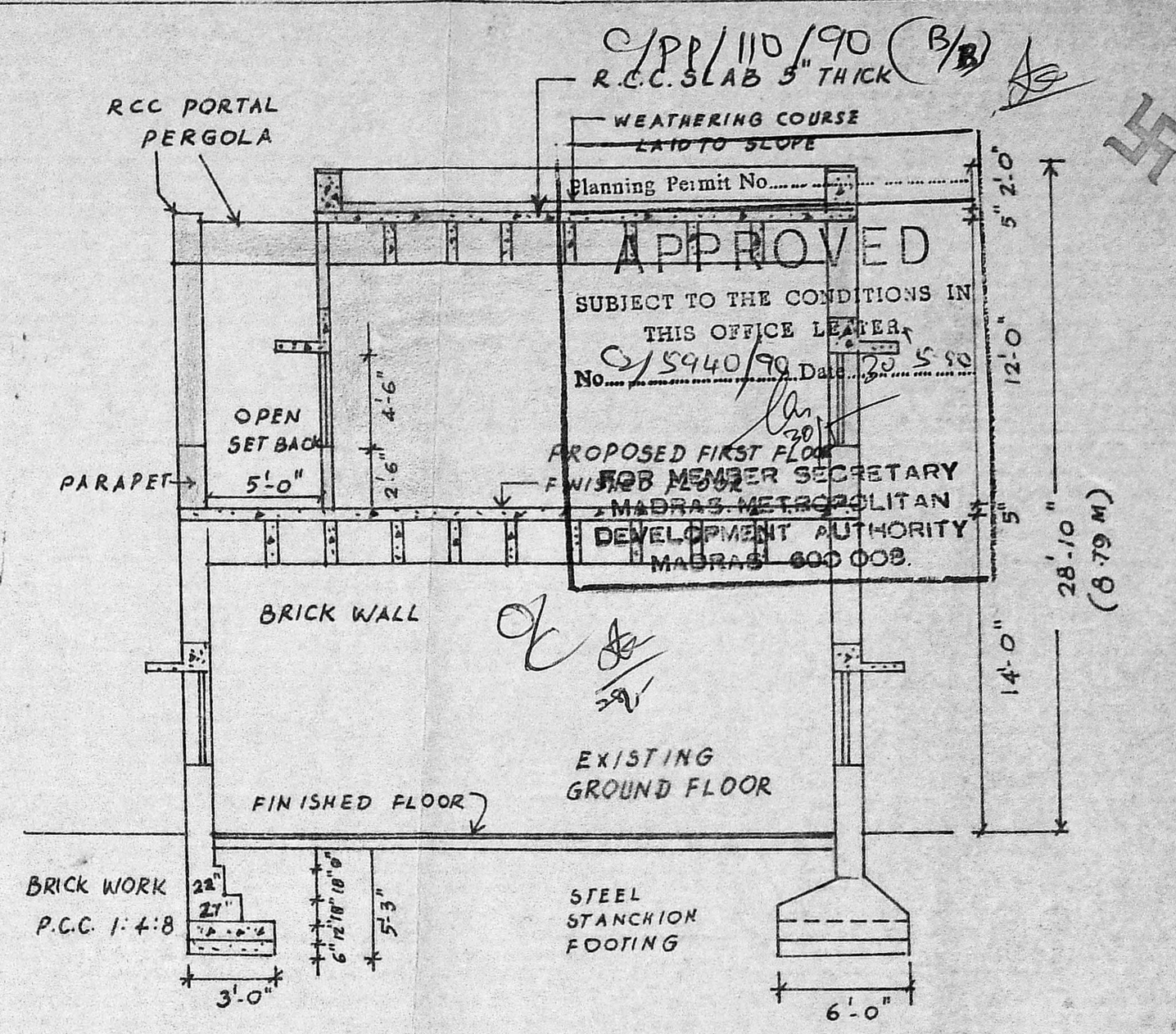

SECTION AA  
SCALE 1"=8'-0"

C/PP/110/90 (B/B)  
R.C.C. SLAB 5" THICK  
WEATHERING COURSE LA TO TO SLOPE  
Planning Permit No. [ ]  
**APPROVED**  
SUBJECT TO THE CONDITIONS IN THIS OFFICE LETTER.  
No. C/5940/90 Date 29.5.90  
PROPOSED FIRST FLOOR  
FOR MEMBER SECRETARY  
MADRAS METROPOLITAN  
DEVELOPMENT AUTHORITY  
MADRAS 600 008.

REVISED  
PROPOSED FIRST FLOOR  
ADDITION  
ADDISON & CO. LTD AT  
18 (PART) SMITH ROAD, MADRAS  
DIVISION No. 105

PROPOSED CONSTRUCTION

DRG. No. AD-MPM-0211/90

K. ASWATHAPPA, B.E., (Hons.), M.I.E.  
B.L., M.Sc., (Struc.) F.I.V.  
Licensed Surveyor No. 431 Class I.  
(Old) 193, Mount Road,  
Madras-2. Phone: 842055, 536055

For ADDISON & CO. LTD,  
OWNER  
Secretary  
L.S. 431 Class I, M.C.A.

Regd. Architect  
K. ASWATHAPPA  
Member Council of Architecture